

DRAWING SCHEDULE FOR
GRENADA PORTS AUTHORITY (ROOF RECONSTRUCTION)
TO BE BUILT IN
TYRELL BAY, CARRIACOU
A DEPENDENCY OF GRENADA.

PREPARED BY : KENRICK GABRIEL & ASSOCIATES

INDEX

SHEET NUMBER DRAWING TITLE

SUBMITTED BY:

KG A

KENRICK GABRIEL
&
ASSOCIATES

DATE

OCTOBER 2024

PASSENGER TERMINAL BUILDING

S01	EXISTING RING BEAM FRAMING PLAN
S02	PROPOSED ROOF FRAMING PLAN
S03	PROPOSED STRUCTURAL FRAMING ELEVATIONS
S04	PROPOSED ROOF CONNECTION DETAILS
S05	PROPOSED ROOF CONNECTION DETAILS
S06	PROPOSED DETAILS



NO: #

REVISION

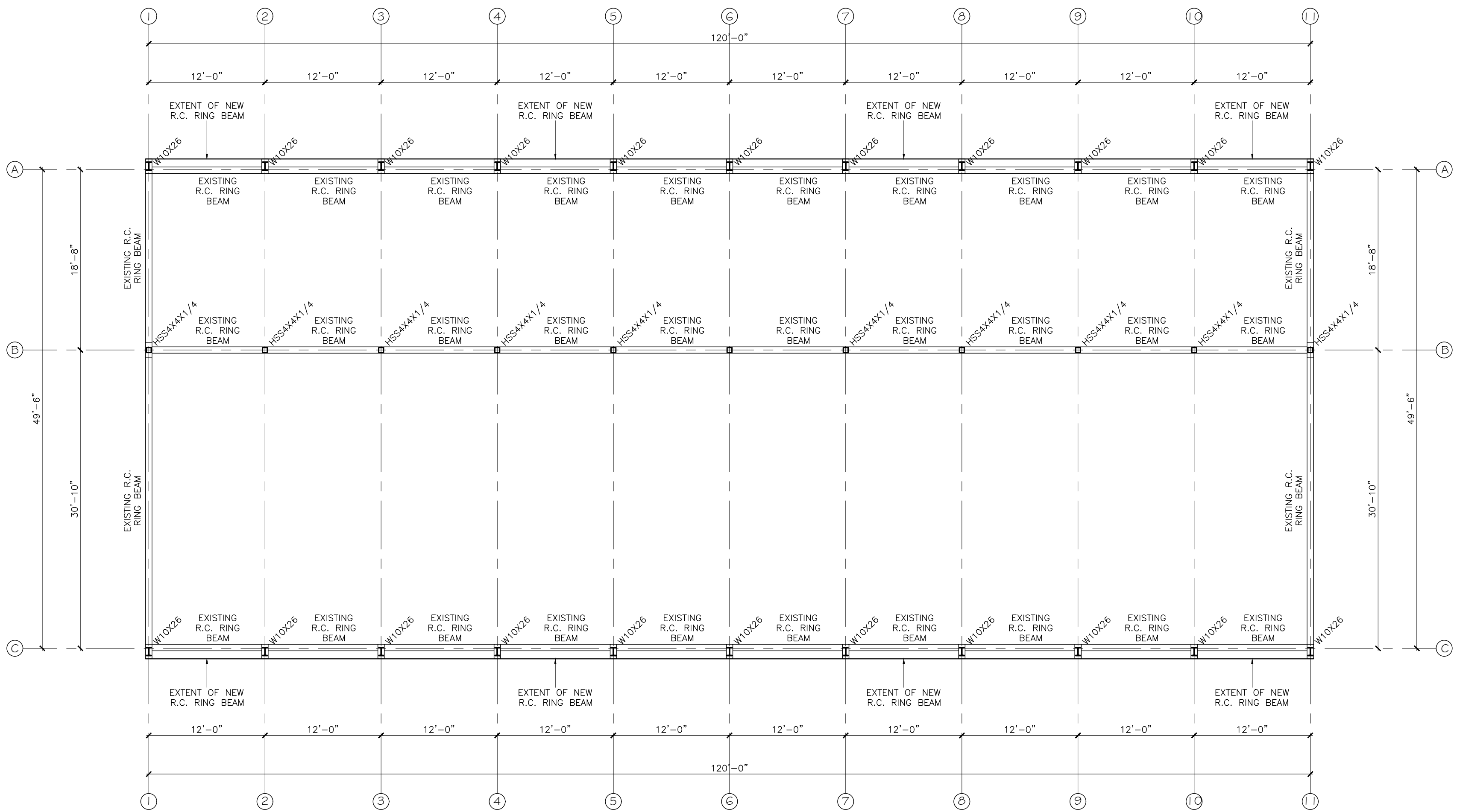
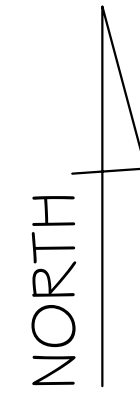

RING BEAM FRAMING PLAN

SCALE: 1/8" = 1'-0"

SEAL & SIGNATURE:



NOTES

THIS DRAWING SHALL BE READ IN CONJUNCTION WITH THE RELEVANT ARCHITECTURAL, ENGINEERING AND OTHER SPECIALIST DRAWING

STRIP FOOTINGS SHALL BE FOUNDED ON ROCK AND SHALL BE CUT INTO THE ROCK FORMATION. STEPS IN STRIP FOOTING SHALL BE TO THE ENGINEERING DETAIL. FOUNDATION DEPTHS MAY VARY & SHALL BE DETERMINED ON SITE.

INSPECTION: ALL FOUNDATION EXCAVATIONS SHALL BE INSPECTED BY THE ENGINEER AFTER EXCAVATION AND BEFORE POURING BLINDING CONCRETE.

REINFORCE STEEL SHALL BE INSPECTED IN PLACE BY THE ENGINEER BEFORE POURING OF CONCRETE.

FOUNDATION BLOCKWORK SHALL BE GROUTED SOLID WITH CONCRETE .NORMAL MIX 1:2:4 & REINFORCED WITH 12mm ϕ H.T. BARS AT 16" c/c MAXIMUM HORIZONTAL REINFORCEMENT SHALL BRICKFORCE LAID IN BLOCKWORK COURSES AT 16" c/c VERTICALLY.

DEPTH OF FOUNDATION SHALL BE DETERMINED ON SITE

CONCRETE BLINDING SHALL BE NORMAL MIX 1:4:8

STRUCTURAL CONCRETE SHALL BE NORMAL MIX 1:2:4 TO GIVE CUBE CRUSHING STRENGTHS OF 25N/mm² AT 28 DAYS OR 3750 p.s.i.

COVER TO MAIN REINFORCING STEEL SHALL BE:

- FOUNDATION: 3.0"
- COLUMN: 1.5"
- BEAM: 1.5"
- SLAB: 1.5"

REINFORCING STEEL BAR SHALL BE DEFORMED HIGH YIELD TO THE REQUIREMENT OF BS 4449 OR BS 4461

YIELD STRENGTH OF STEEL RODS 60 000 PSI

*FOR ADDITIONAL INFORMATION REFERENCE TO TECHNICAL SPECIFICATION

KGa
 KENRICK GABRIEL & ASSOCIATES
 Civil/Structural Engineers And Project Managers
 Paddock, St. George's, Grenada.
 Tele 1.473. 443-3262
 Fax 1.473. 443-3631

PROJECT TITLE:
 PROPOSED ROOF CONSTRUCTION FOR GRENADA PORTS AUTHORITY (GPA) TO BE BUILT IN TYRELL BAY, CARRIACOU A DEPENDENCY OF GRENADA

DRAWING TITLE:
 PASSENGER TERMINAL RING BEAM FRAMING PLAN

DATE:
 OCTOBER 2024

SCALE:
 AS SHOWN

PROJECT No.
 KGA 24-006

DRAWING No.
 S01

REVISION

REVISION DATE

DRAWN BY:
 Reginald McQueen

CHECK BY:
 Kenrick Gabriel

APPROVED BY:
 Kenrick Gabriel

NO: #	REVISION
-------	----------

NORTH

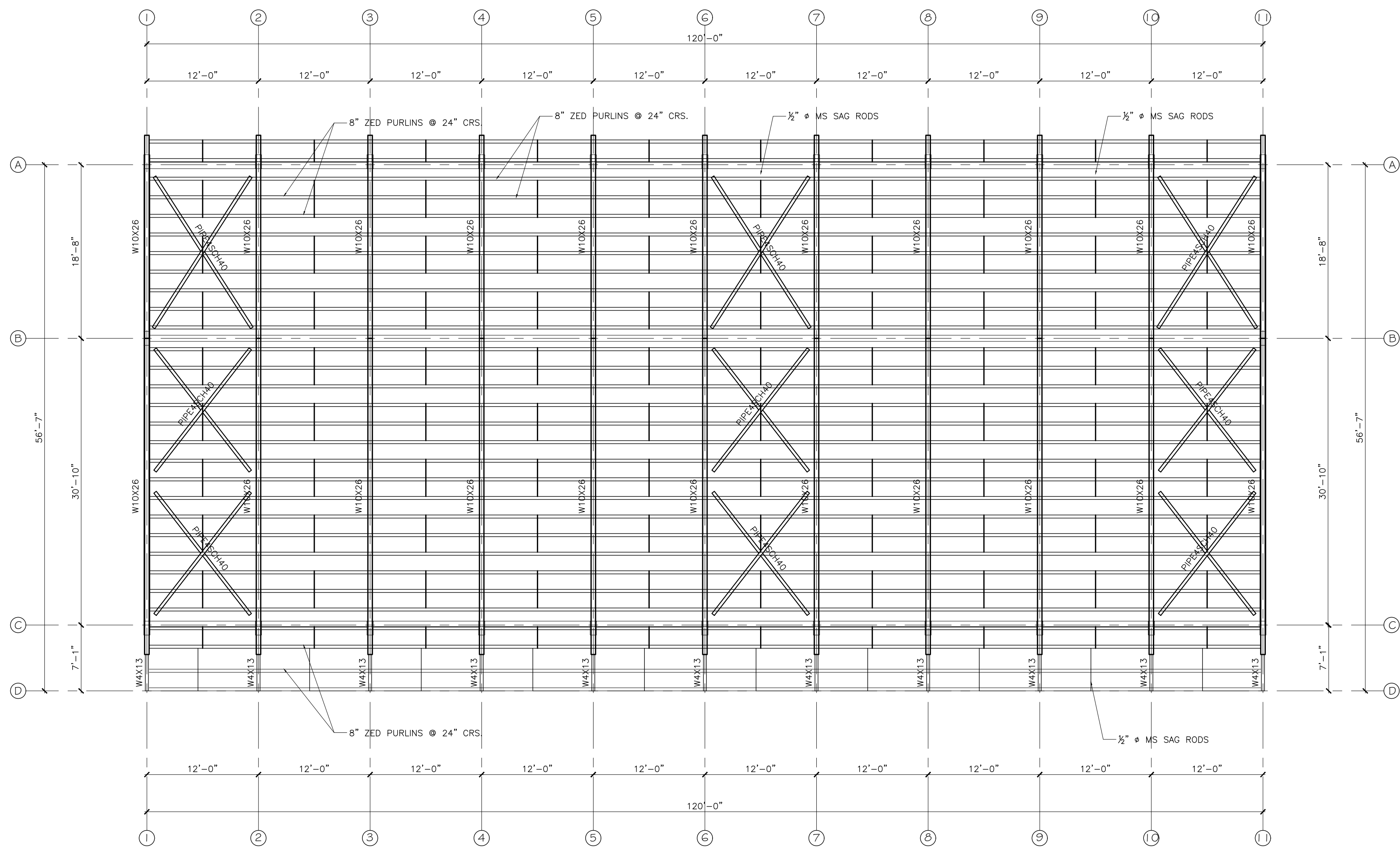

ROOF FRAMING PLAN
SCALE: 1/8" = 1'-0"

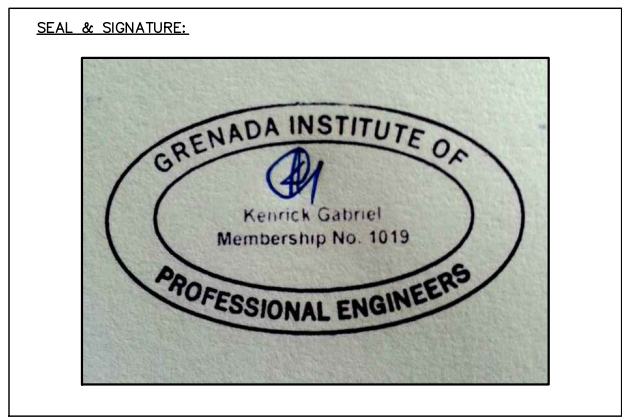

NOTES

THIS DRAWING SHALL BE READ IN CONJUNCTION WITH THE RELEVANT ARCHITECTURAL, ENGINEERING AND OTHER SPECIALIST DRAWING

STRIP FOOTINGS SHALL BE FOUNDED ON ROCK AND SHALL BE CUT INTO THE ROCK FORMATION. STEPS IN STRIP FOOTING SHALL BE TO THE ENGINEERING DETAIL. FOUNDATION DEPTHS MAY VARY & SHALL BE DETERMINED ON SITE.

INSPECTION: ALL FOUNDATION EXCAVATIONS SHALL BE INSPECTED BY THE ENGINEER AFTER EXCAVATION AND BEFORE POURING BLINDING CONCRETE.

REINFORCE STEEL SHALL BE INSPECTED IN PLACE BY THE ENGINEER BEFORE POURING OF CONCRETE.

FOUNDATION BLOCKWORK SHALL BE GROUTED SOLID WITH CONCRETE .NORMAL MIX 1:2:4 & REINFORCED WITH 12mm ϕ H.T. BARS AT 16" c/c MAXIMUM HORIZONTAL REINFORCEMENT SHALL BRICKFORCE LAID IN BLOCKWORK COURSES AT 16" c/c VERTICALLY.

DEPTH OF FOUNDATION SHALL BE DETERMINED ON SITE

CONCRETE BLINDING SHALL BE NORMAL MIX 1:4:8

STRUCTURAL CONCRETE SHALL BE NORMAL MIX 1:2:4 TO GIVE CUBE CRUSHING STRENGTHS OF 25N/mm² AT 28 DAYS OR 3750 p.s.i.

COVER TO MAIN REINFORCING STEEL SHALL BE:

FOUNDATION: 3.0"
COLUMN: 1.5"
BEAM: 1.5"
SLAB: 1.5"

REINFORCING STEEL BAR SHALL BE DEFORMED HIGH YIELD TO THE REQUIREMENT OF BS 4449 OR BS 4461

YIELD STRENGTH OF STEEL RODS 60 000 PSI

KGa
KENRICK GABRIEL & ASSOCIATES
Civil/Structural Engineers And Project Managers
Paddock, St. George's, Grenada.
Tele 1.473. 443-3262
Fax 1.473. 443-3631

PROJECT TITLE:
PROPOSED ROOF CONSTRUCTION FOR GRENADA PORTS AUTHORITY (GPA) TO BE BUILT IN TYRELL BAY, CARRIACOU A DEPENDENCY OF GRENADA

DRAWING TITLE:
PASSENGER TERMINAL ROOF FRAMING PLAN

DATE:
OCTOBER 2024

SCALE:
AS SHOWN

PROJECT No.
KGA 24-006

DRAWING No.
S02

REVISION

REVISION DATE

DRAWN BY:
Reginald McQueen

CHECK BY:
Kenrick Gabriel

APPROVED BY:
Kenrick Gabriel

*FOR ADDITIONAL INFORMATION REFERENCE TO TECHNICAL SPECIFICATION

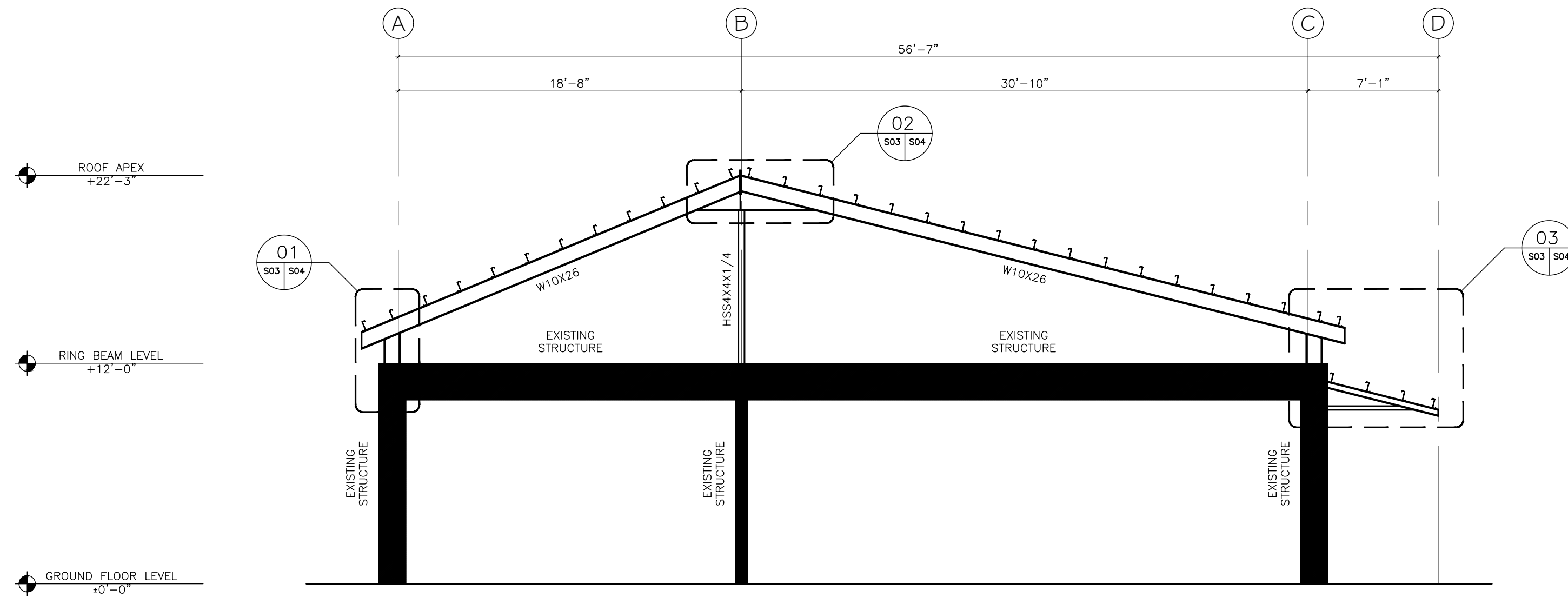

FRAMING SECTION ON GRID LINES 1 & 11
SCALE: 3/8" = 1'-0"

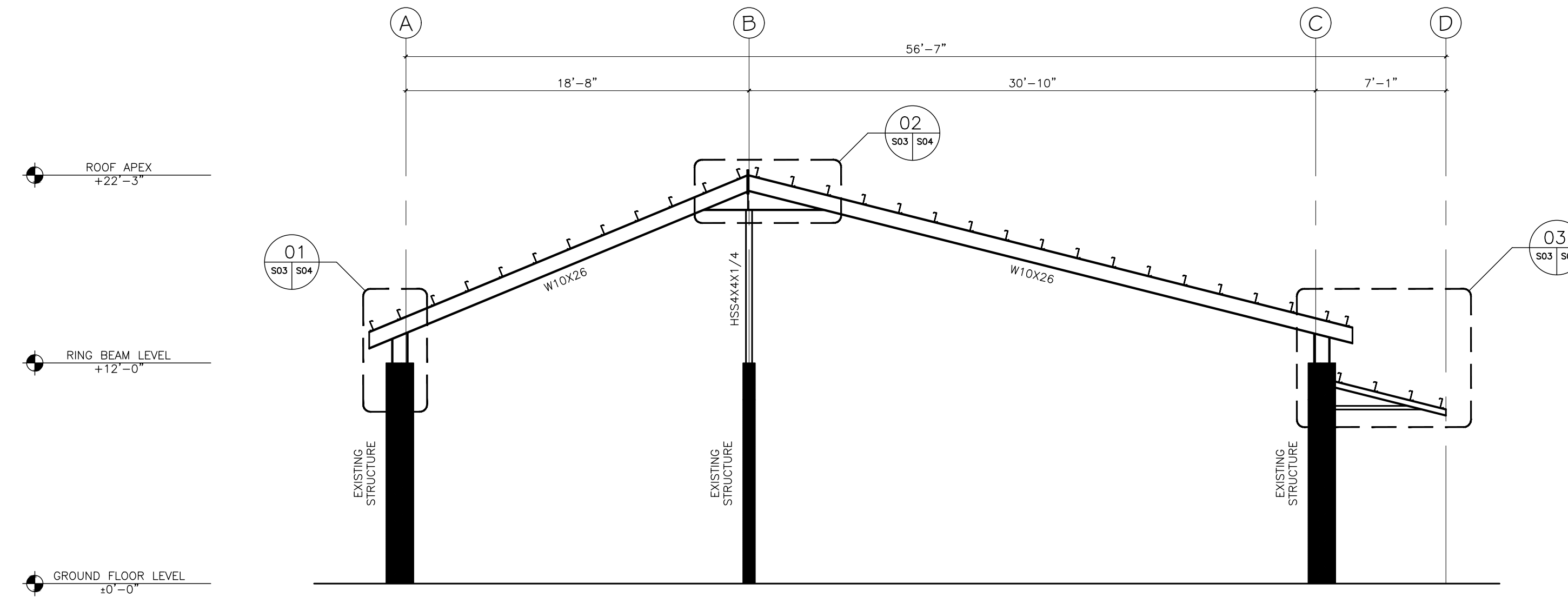

FRAMING SECTION ON GRID LINES 2 - 10
SCALE: 3/8" = 1'-0"

SEAL & SIGNATURE:



NOTES

- THIS DRAWING SHALL BE READ IN CONJUNCTION WITH THE RELEVANT ARCHITECTURAL, ENGINEERING AND OTHER SPECIALIST DRAWING
- STRIP FOOTINGS SHALL BE FOUNDED ON ROCK AND SHALL BE CUT INTO THE ROCK FORMATION. STEPS IN STRIP FOOTING SHALL BE TO THE ENGINEERING DETAIL. FOUNDATION DEPTHS MAY VARY & SHALL BE DETERMINED ON SITE.
- INSPECTION: ALL FOUNDATION EXCAVATIONS SHALL BE INSPECTED BY THE ENGINEER AFTER EXCAVATION AND BEFORE POURING BLINDING CONCRETE.
- REINFORCE STEEL SHALL BE INSPECTED IN PLACE BY THE ENGINEER BEFORE POURING OF CONCRETE.
- FOUNDATION BLOCKWORK SHALL BE GROUTED SOLID WITH CONCRETE .NORMAL MIX 1:2:4 & REINFORCED WITH 12mm ϕ H.T. BARS AT 16" c/c MAXIMUM HORIZONTAL REINFORCEMENT SHALL BRICKFORCE LAID IN BLOCKWORK COURSES AT 16" c/c VERTICALLY.
- DEPTH OF FOUNDATION SHALL BE DETERMINED ON SITE
- CONCRETE BLINDING SHALL BE NORMAL MIX 1:4:8
- STRUCTURAL CONCRETE SHALL BE NORMAL MIX 1:2:4 TO GIVE CUBE CRUSHING STRENGTHS OF 25N/mm² AT 28 DAYS OR 3750 p.s.i.
- COVER TO MAIN REINFORCING STEEL SHALL BE:
FOUNDATION: 3.0"
COLUMN: 1.5"
BEAM: 1.5"
SLAB: 1.5"
- REINFORCING STEEL BAR SHALL BE DEFORMED HIGH YIELD TO THE REQUIREMENT OF BS 4449 OR BS 4461
- YIELD STRENGTH OF STEEL RODS 60 000 PSI

*FOR ADDITIONAL INFORMATION REFERENCE TO TECHNICAL SPECIFICATION

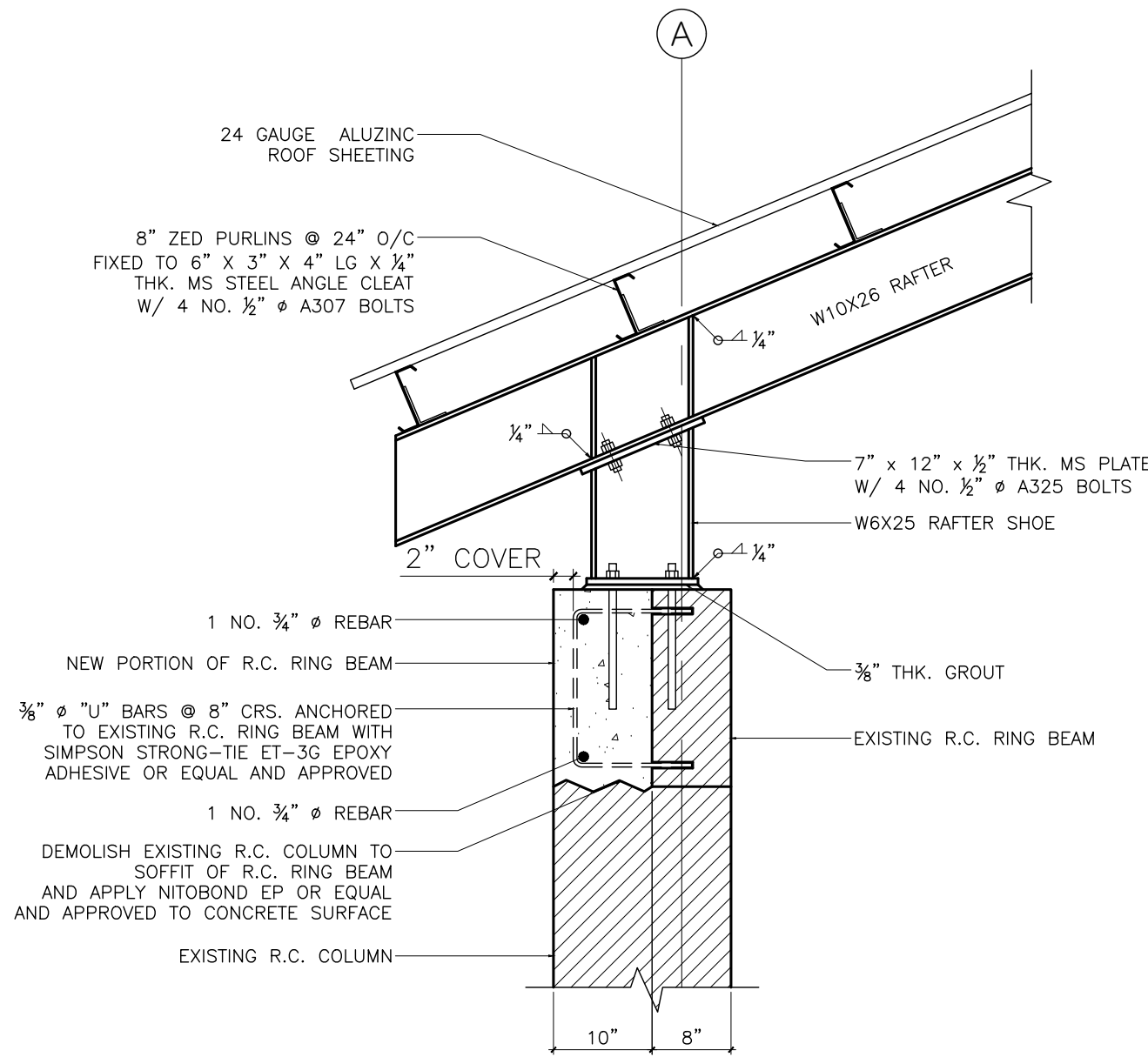

RAFTER EAVE DETAIL 01
SCALE: 3/4" = 1'-0"

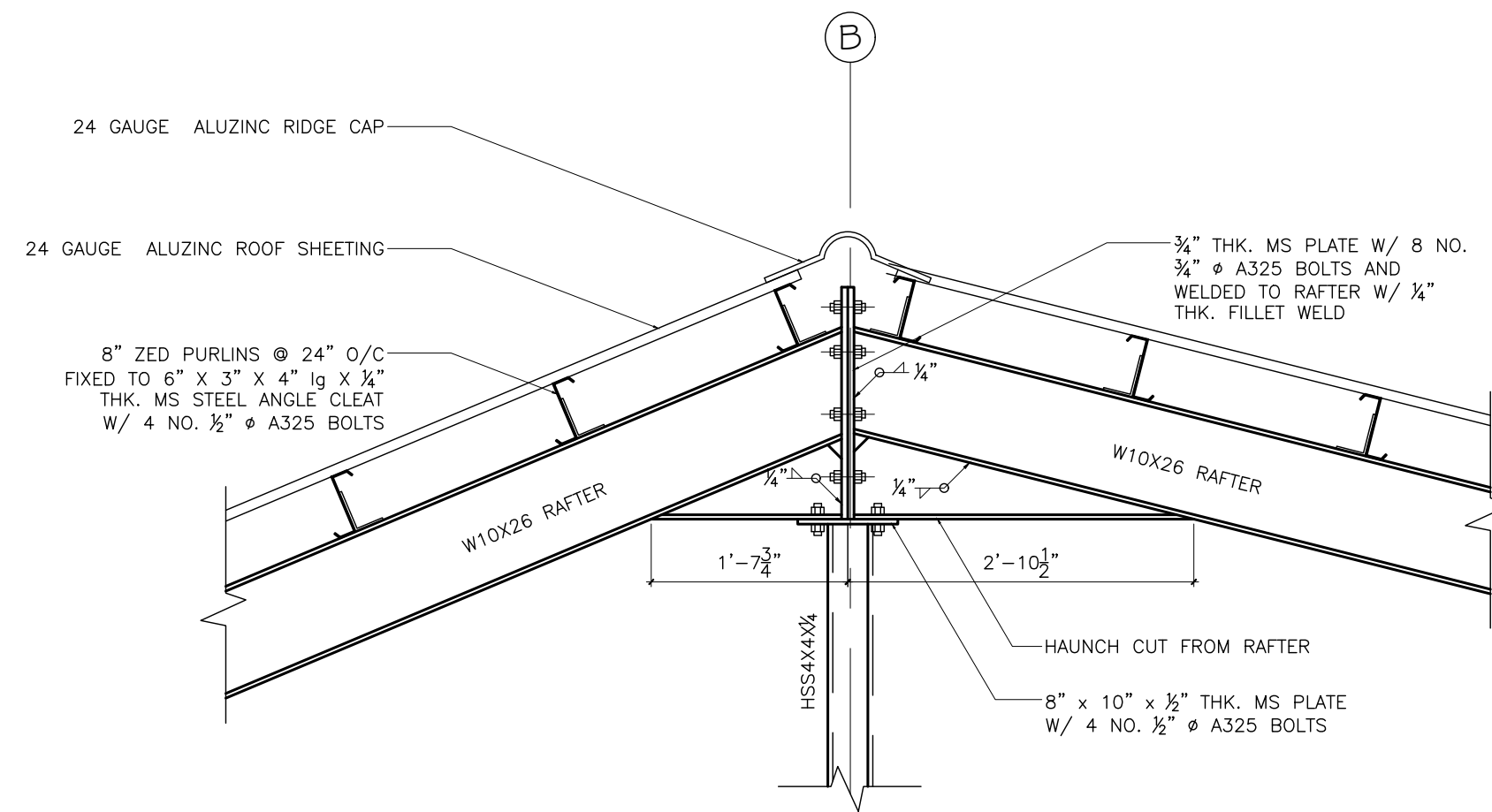

RAFTER APEX DETAIL 02
SCALE: 3/4" = 1'-0"

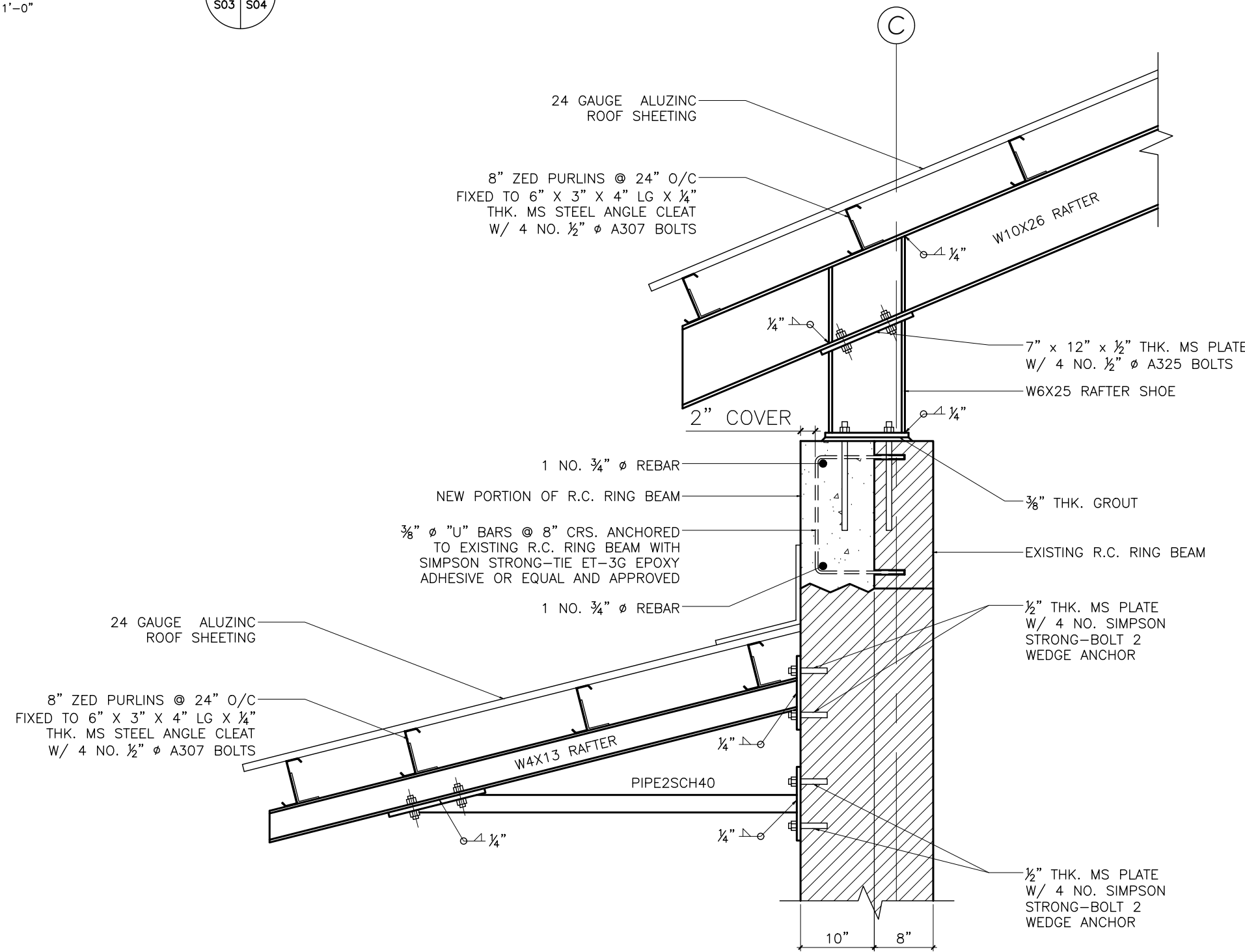

RAFTER EAVE DETAIL 03
SCALE: 3/4" = 1'-0"



NOTES

- THIS DRAWING SHALL BE READ IN CONJUNCTION WITH THE RELEVANT ARCHITECTURAL, ENGINEERING AND OTHER SPECIALIST DRAWING
- STRIP FOOTINGS SHALL BE FOUNDED ON ROCK AND SHALL BE CUT INTO THE ROCK FORMATION. STEPS IN STRIP FOOTING SHALL BE TO THE ENGINEERING DETAIL. FOUNDATION DEPTHS MAY VARY & SHALL BE DETERMINED ON SITE.
- INSPECTION: ALL FOUNDATION EXCAVATIONS SHALL BE INSPECTED BY THE ENGINEER AFTER EXCAVATION AND BEFORE POURING BLINDING CONCRETE.
- REINFORCE STEEL SHALL BE INSPECTED IN PLACE BY THE ENGINEER BEFORE POURING OF CONCRETE.
- FOUNDATION BLOCKWORK SHALL BE GROUTED SOLID WITH CONCRETE .NORMAL MIX 1:2:4 & REINFORCED WITH 12mm Ø H.T. BARS AT 16" c/c MAXIMUM HORIZONTAL REINFORCEMENT SHALL BRICKFORCE LAID IN BLOCKWORK COURSES AT 16" c/c VERTICALLY.
- DEPTH OF FOUNDATION SHALL BE DETERMINED ON SITE
- CONCRETE BLINDING SHALL BE NORMAL MIX 1:4:8
- STRUCTURAL CONCRETE SHALL BE NORMAL MIX 1:2:4 TO GIVE CUBE CRUSHING STRENGTHS OF 25N/mm² AT 28 DAYS OR 3750 p.s.i.
- COVER TO MAIN REINFORCING STEEL SHALL BE:
FOUNDATION: 3.0"
COLUMN: 1.5"
BEAM: 1.5"
SLAB: 1.5"
- REINFORCING STEEL BAR SHALL BE DEFORMED HIGH YIELD TO THE REQUIREMENT OF BS 4449 OR BS 4461
- YIELD STRENGTH OF STEEL RODS 60 000 PSI

NO: #

REVISION

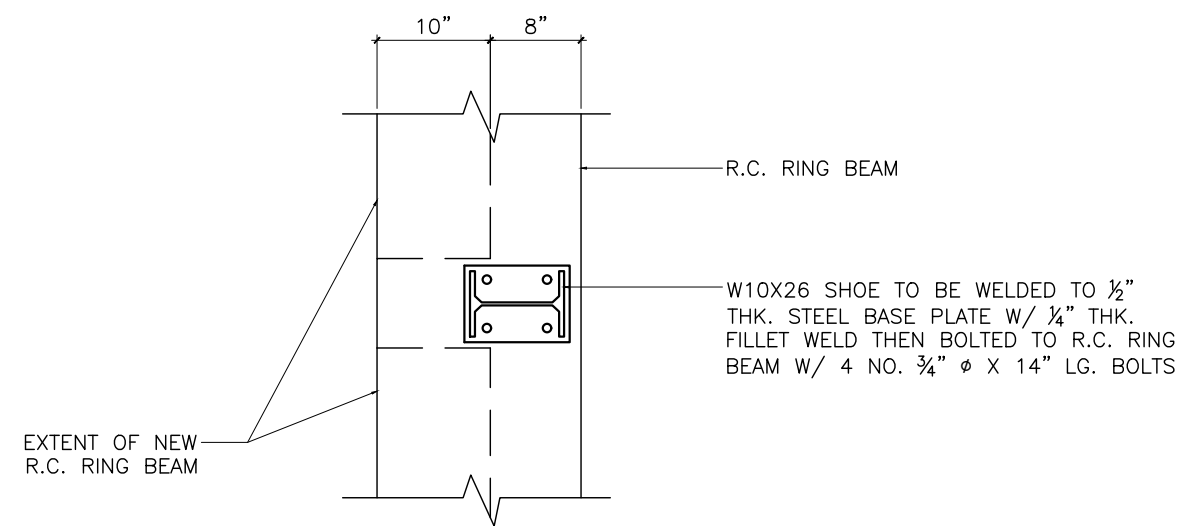
**RAFTER SHOE DETAIL**

SCALE: 3/4" = 1'-0"

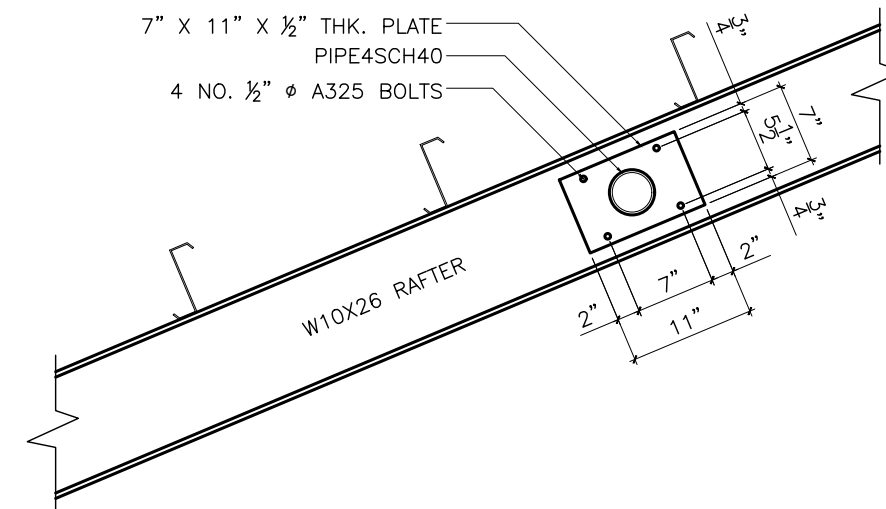
**RAFTER BRACE DETAIL (FRONT)**

SCALE: 3/4" = 1'-0"

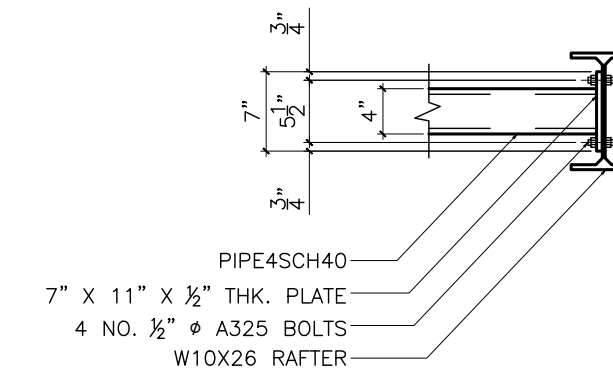
**RAFTER BRACE DETAIL (SIDE)**

SCALE: 3/4" = 1'-0"

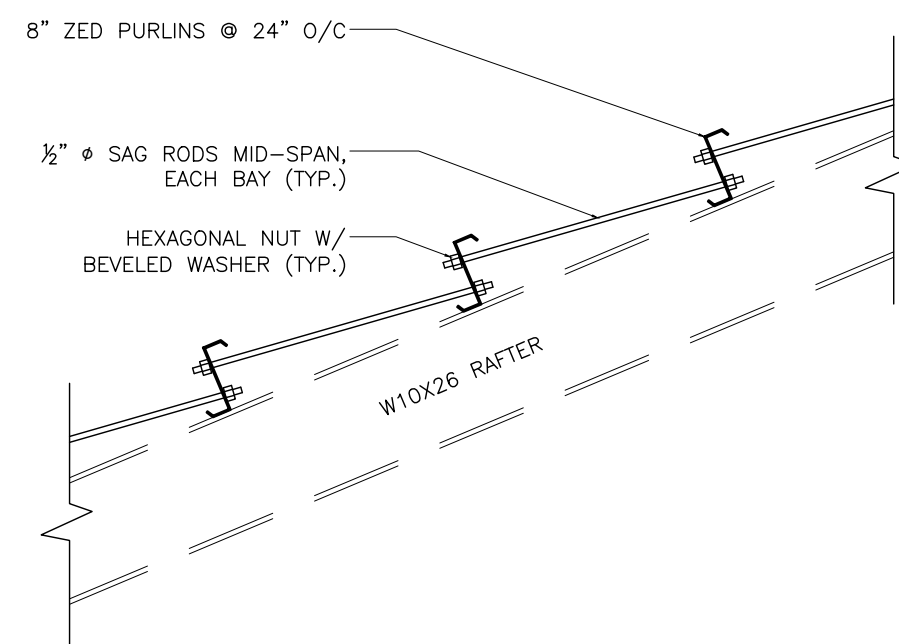
**SAG RODS DETAIL**

SCALE: 3/4" = 1'-0"

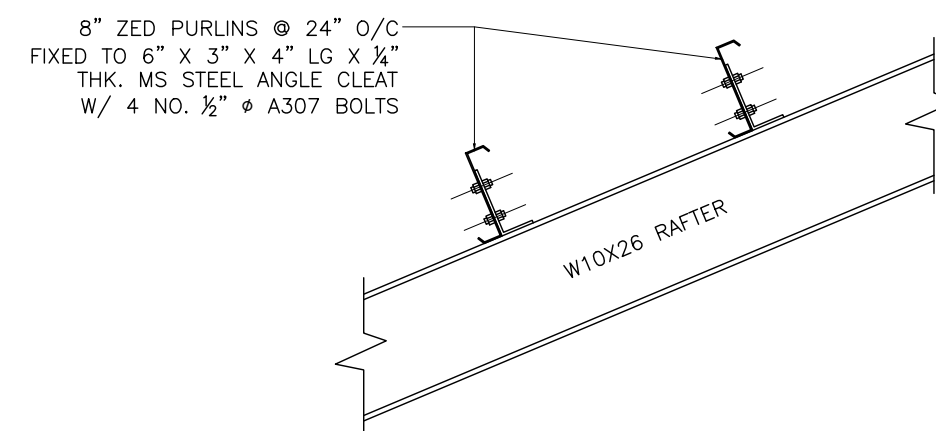
**ANGLE CLEAT DETAIL (FRONT)**

SCALE: 3/4" = 1'-0"

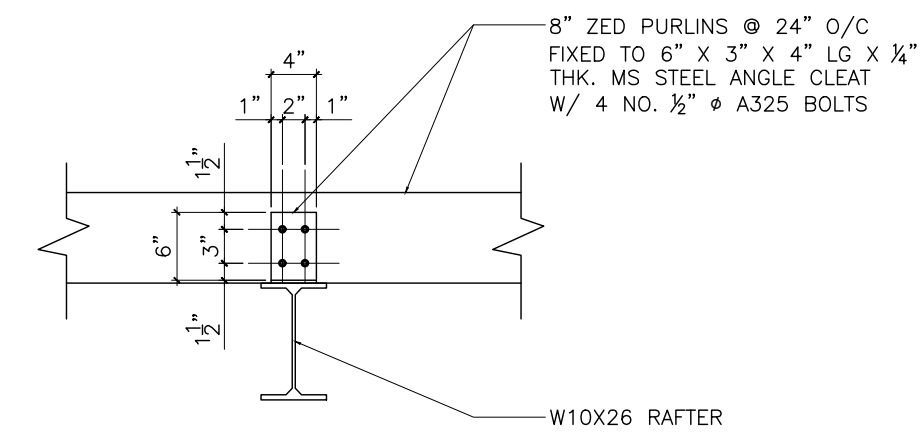
**ANGLE CLEAT DETAIL (SIDE)**

SCALE: 3/4" = 1'-0"

SEAL & SIGNATURE:

**NOTES**

THIS DRAWING SHALL BE READ IN CONJUNCTION WITH THE RELEVANT ARCHITECTURAL, ENGINEERING AND OTHER SPECIALIST DRAWING

STRIP FOOTINGS SHALL BE FOUNDED ON ROCK AND SHALL BE CUT INTO THE ROCK FORMATION. STEPS IN STRIP FOOTING SHALL BE TO THE ENGINEERING DETAIL. FOUNDATION DEPTHS MAY VARY & SHALL BE DETERMINED ON SITE.

INSPECTION: ALL FOUNDATION EXCAVATIONS SHALL BE INSPECTED BY THE ENGINEER AFTER EXCAVATION AND BEFORE POURING BLINDING CONCRETE.

REINFORCE STEEL SHALL BE INSPECTED IN PLACE BY THE ENGINEER BEFORE POURING OF CONCRETE.

FOUNDATION BLOCKWORK SHALL BE GROUTED SOLID WITH CONCRETE .NORMAL MIX 1:2:4 & REINFORCED WITH 12mm ϕ H.T. BARS AT 16" c/c MAXIMUM HORIZONTAL REINFORCEMENT SHALL BRICKFORCE LAID IN BLOCKWORK COURSES AT 16" c/c VERTICALLY.

DEPTH OF FOUNDATION SHALL BE DETERMINED ON SITE

CONCRETE BLINDING SHALL BE NORMAL MIX 1:4:8

STRUCTURAL CONCRETE SHALL BE NORMAL MIX 1:2:4 TO GIVE CUBE CRUSHING STRENGTHS OF 25N/mm² AT 28 DAYS OR 3750 p.s.i.

COVER TO MAIN REINFORCING STEEL SHALL BE:

FOUNDATION: 3.0"
COLUMN: 1.5"
BEAM: 1.5"
SLAB: 1.5"

REINFORCING STEEL BAR SHALL BE DEFORMED HIGH YIELD TO THE REQUIREMENT OF BS 4449 OR BS 4461

YIELD STRENGTH OF STEEL RODS 60 000 PSI

*FOR ADDITIONAL INFORMATION REFERENCE TO TECHNICAL SPECIFICATION

KGa

KENRICK GABRIEL
&
ASSOCIATES

Civil/Structural Engineers
And Project Managers

Paddock,
St. George's, Grenada.
Tele 1,473. 443-3262
Fax 1,473. 443-3631

PROJECT TITLE:

PROPOSED ROOF CONSTRUCTION FOR
GRENADA PORTS AUTHORITY (GPA)
TO BE BUILT IN TYRELL BAY, CARRIACOU
A DEPENDENCY OF GRENADA

DRAWING TITLE:

PASSENGER TERMINAL ROOF CONNECTION DETAILS

DATE:

OCTOBER 2024

PROJECT No.

KGA 24-006

REVISION

DRAWN BY:

Reginald McQueen

SCALE:

AS SHOWN

DRAWING No.

S05

REVISION DATE

CHECK BY:

Kenrick Gabriel

APPROVED BY:

Kenrick Gabriel

NO: # REVISION

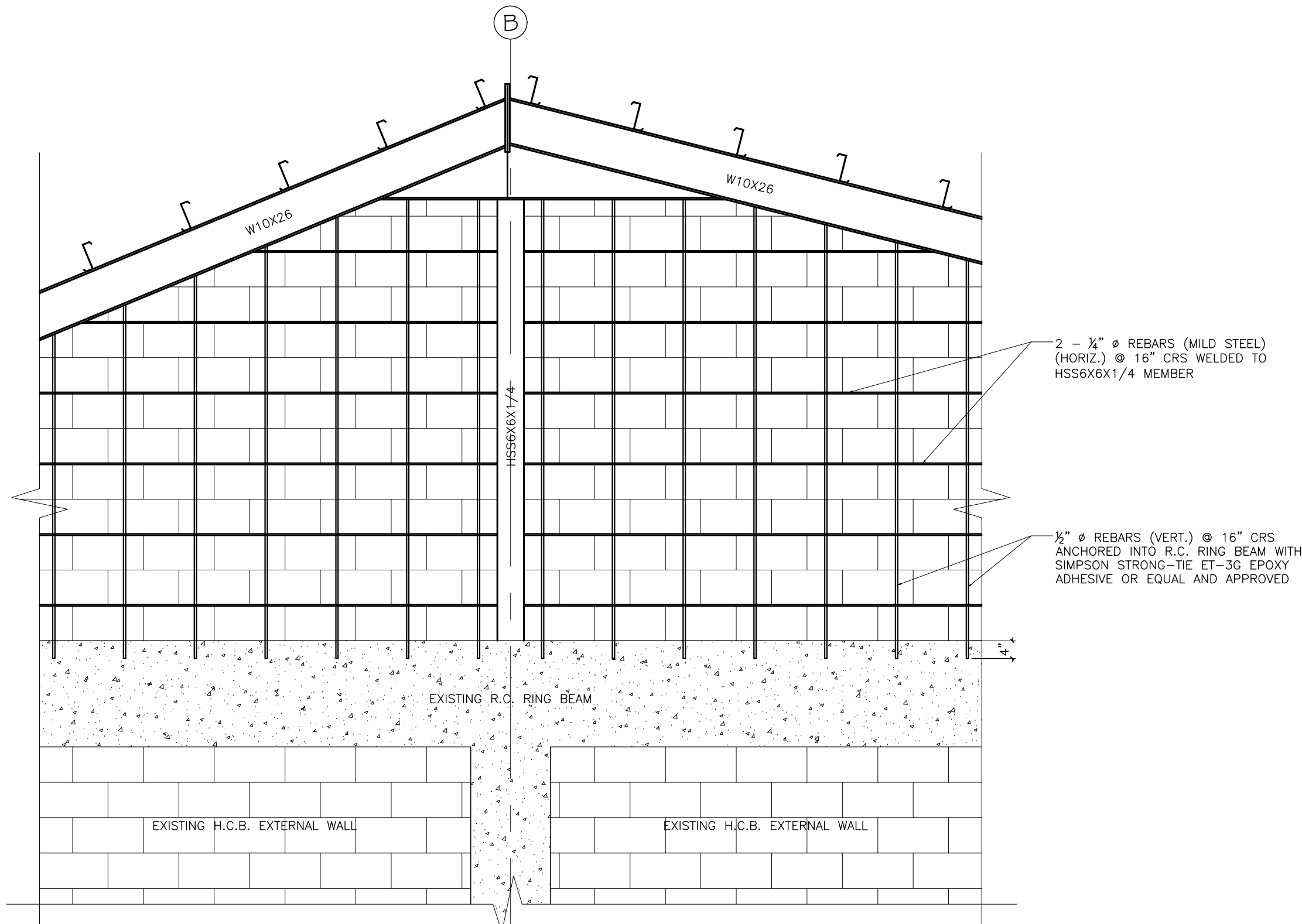

TYPICAL H.C.B. GABLE END DETAIL
SCALE: 1/2" = 1'-0"

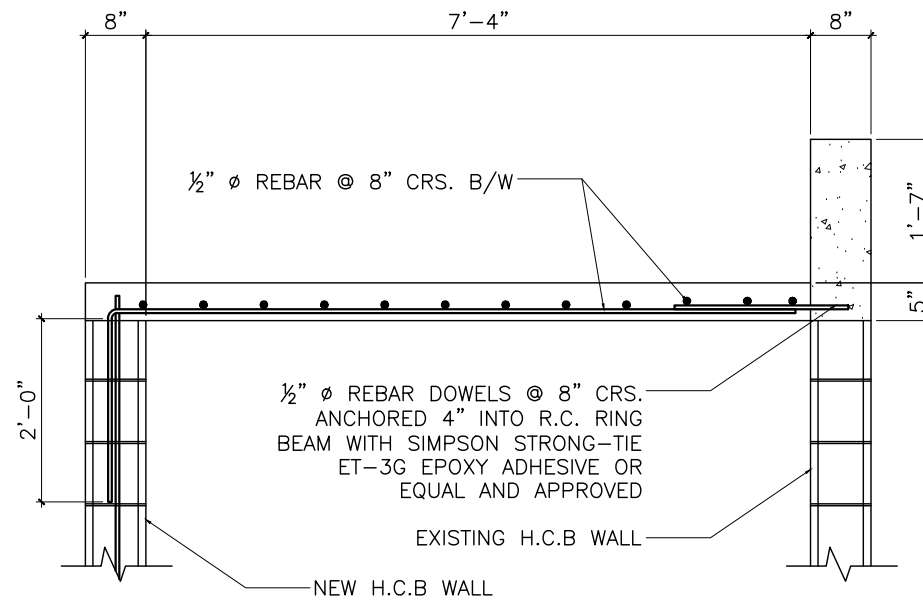

TYPICAL ELECTRICAL ROOM SLAB SECTION
SCALE: 1/2" = 1'-0"

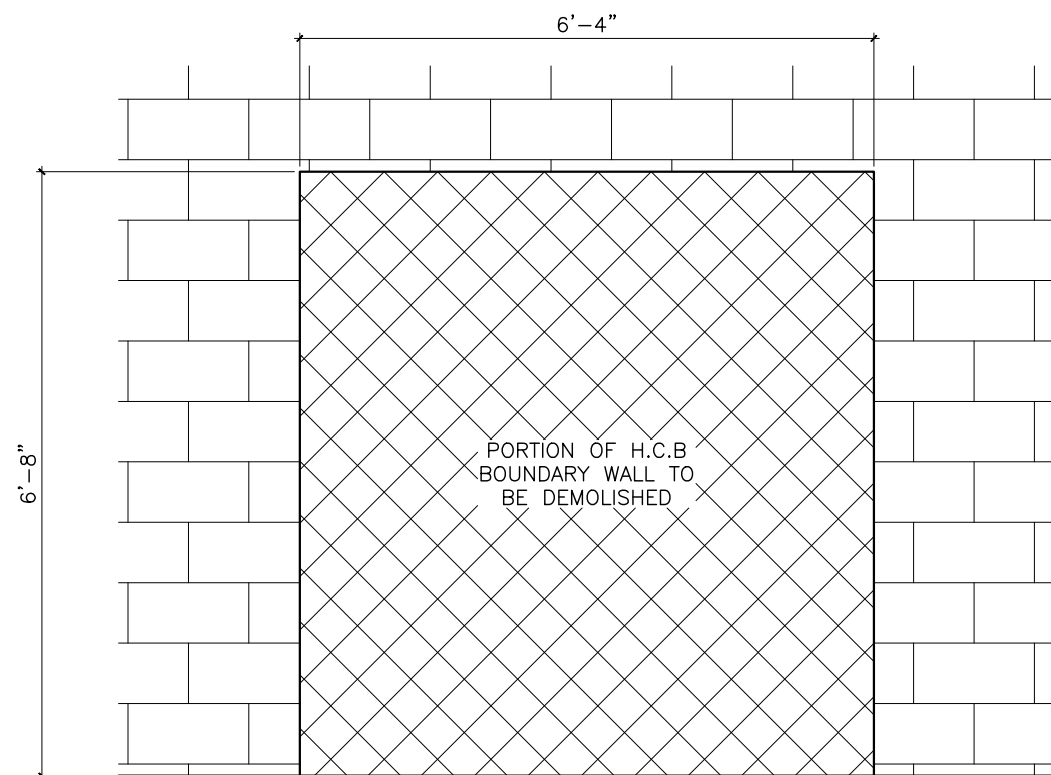

PROPOSED CUTOUT IN EXISTING BOUNDARY WALL ELEVATION FOR PROPOSED ENTRY GATE
SCALE: 1/2" = 1'-0"

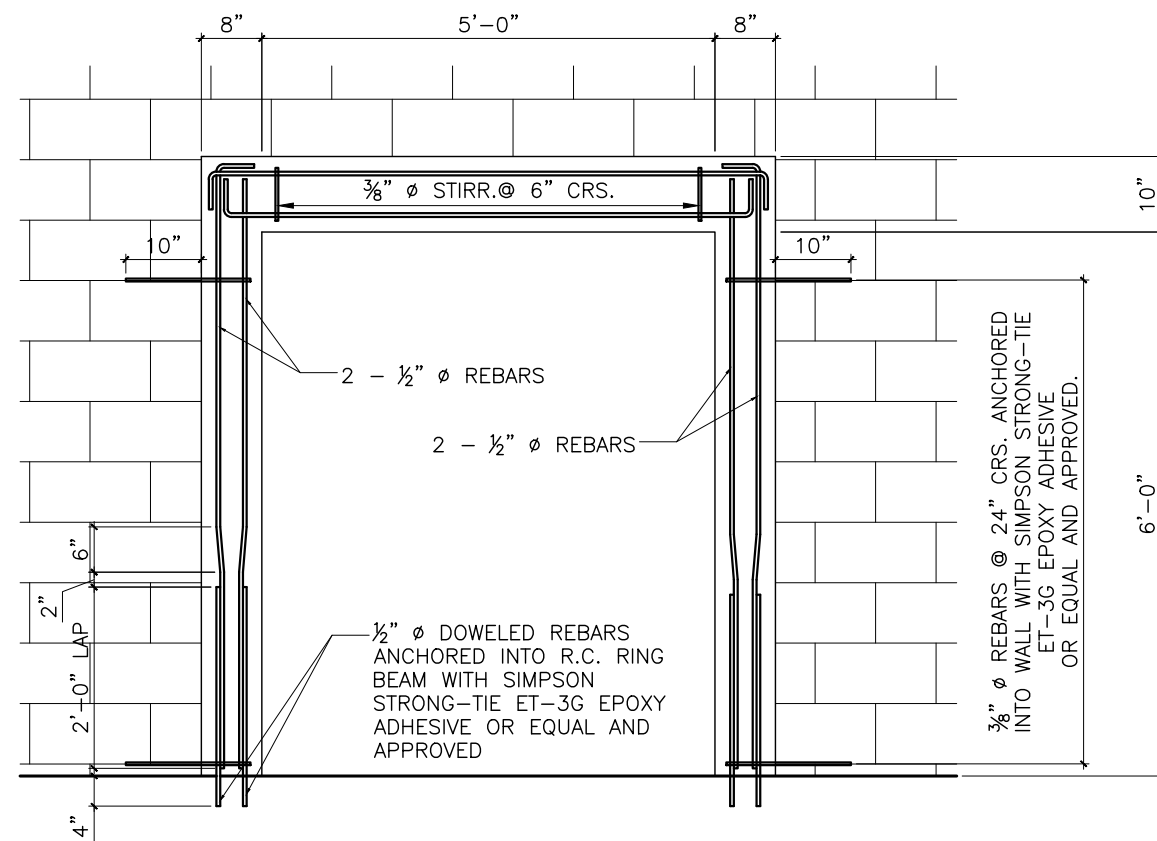

REINF. FOR ENTRY GATE OPENING
SCALE: 1/2" = 1'-0"

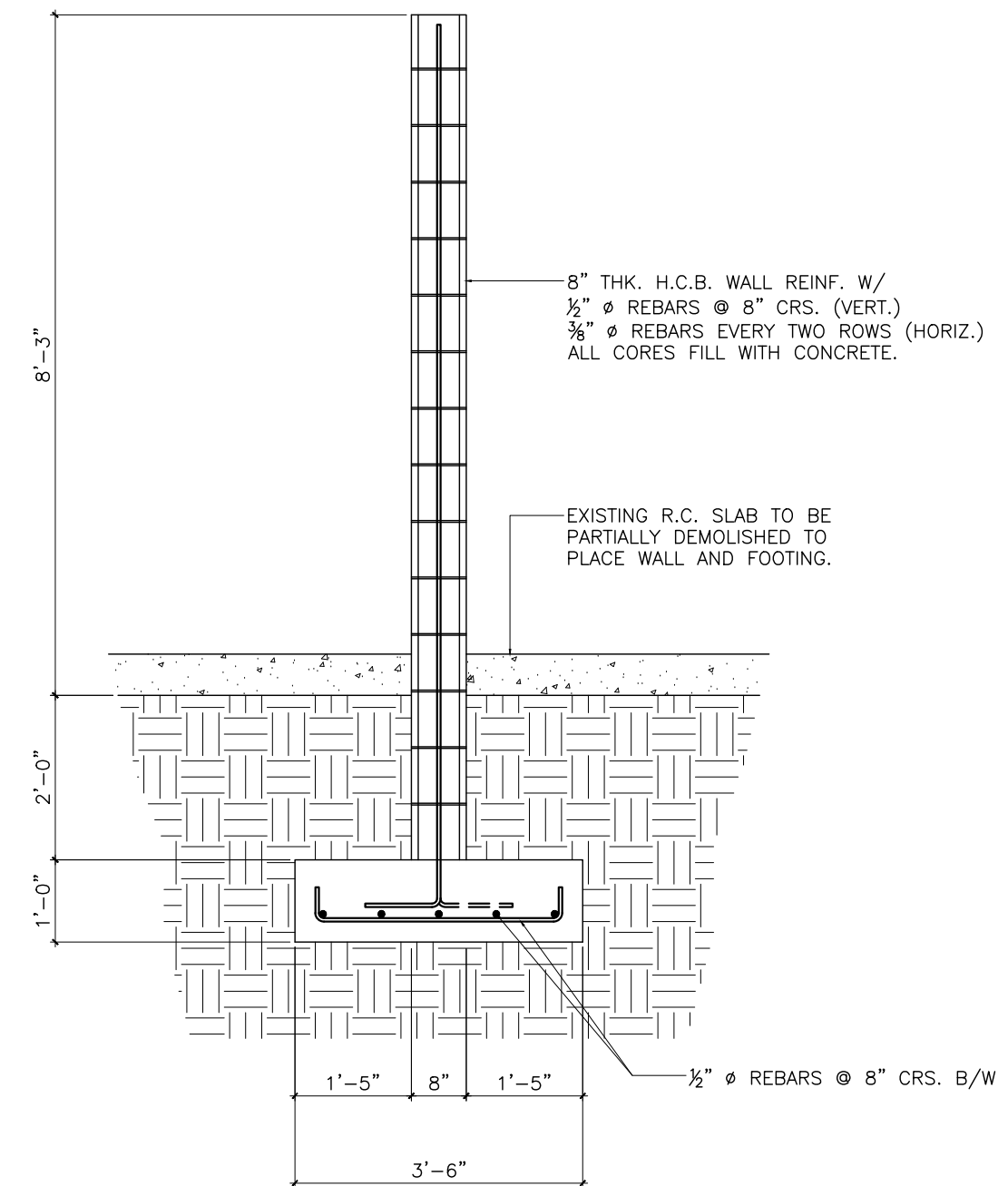

TYPICAL BOUNDARY WALL SECTION
SCALE: 1/2" = 1'-0"

SEAL & SIGNATURE:



NOTES

THIS DRAWING SHALL BE READ IN CONJUNCTION WITH THE RELEVANT ARCHITECTURAL, ENGINEERING AND OTHER SPECIALIST DRAWING

STRIP FOOTINGS SHALL BE FOUNDED ON ROCK AND SHALL BE CUT INTO THE ROCK FORMATION. STEPS IN STRIP FOOTING SHALL BE TO THE ENGINEERING DETAIL. FOUNDATION DEPTHS MAY VARY & SHALL BE DETERMINED ON SITE.

INSPECTION: ALL FOUNDATION EXCAVATIONS SHALL BE INSPECTED BY THE ENGINEER AFTER EXCAVATION AND BEFORE POURING BLINDING CONCRETE.

REINFORCE STEEL SHALL BE INSPECTED IN PLACE BY THE ENGINEER BEFORE POURING OF CONCRETE.

FOUNDATION BLOCKWORK SHALL BE GROUTED SOLID WITH CONCRETE .NORMAL MIX 1:2:4 & REINFORCED WITH 12mm Ø H.T. BARS AT 16" c/c MAXIMUM HORIZONTAL REINFORCEMENT SHALL BRICKFORCE LAID IN BLOCKWORK COURSES AT 16" c/c VERTICALLY.

DEPTH OF FOUNDATION SHALL BE DETERMINED ON SITE

CONCRETE BLINDING SHALL BE NORMAL MIX 1:4:8

STRUCTURAL CONCRETE SHALL BE NORMAL MIX 1:2:4 TO GIVE CUBE CRUSHING STRENGTHS OF 25N/mm² AT 28 DAYS OR 3750 p.s.i.

COVER TO MAIN REINFORCING STEEL SHALL BE:

- FOUNDATION: 3.0"
- COLUMN: 1.5"
- BEAM: 1.5"
- SLAB: 1.5"

REINFORCING STEEL BAR SHALL BE DEFORMED HIGH YIELD TO THE REQUIREMENT OF BS 4449 OR BS 4461

YIELD STRENGTH OF STEEL RODS 60 000 PSI

*FOR ADDITIONAL INFORMATION REFERENCE TO TECHNICAL SPECIFICATION

KGA
KENRICK GABRIEL & ASSOCIATES
Civil/Structural Engineers And Project Managers
Paddock, St. George's, Grenada.
Tele 1.473. 443-3262 Fax 1.473. 443-3631

PROJECT TITLE:
PROPOSED ROOF CONSTRUCTION FOR GRENADA PORTS AUTHORITY (GPA) TO BE BUILT IN TYRELL BAY, CARRIACOU A DEPENDENCY OF GRENADA

DRAWING TITLE:
PASSENGER TERMINAL ROOF CONNECTION DETAILS

DATE:
OCTOBER 2024

PROJECT No.
KGA 24-006

REVISION

DRAWN BY:
Reginald McQueen

SCALE:
AS SHOWN

DRAWING No.
S04

REVISION DATE

CHECK BY:
Kenrick Gabriel

APPROVED BY:
Kenrick Gabriel